| STANDARD DEPARTURE CHART INSTRUMENT (RNAV) - ICAO | AD ELEVATION: 62<br>TRANS LEVEL: FL 040<br>TRANS ALT: 2500 (2438) | BEATRIX:<br>TWR 118.0 APP 120.9<br>APRON 121.6 ATIS 132.1 | RWY 29<br>REINA BEATRIX INT'L<br>(TNCA), ARUBA |
|---|---|---|---|

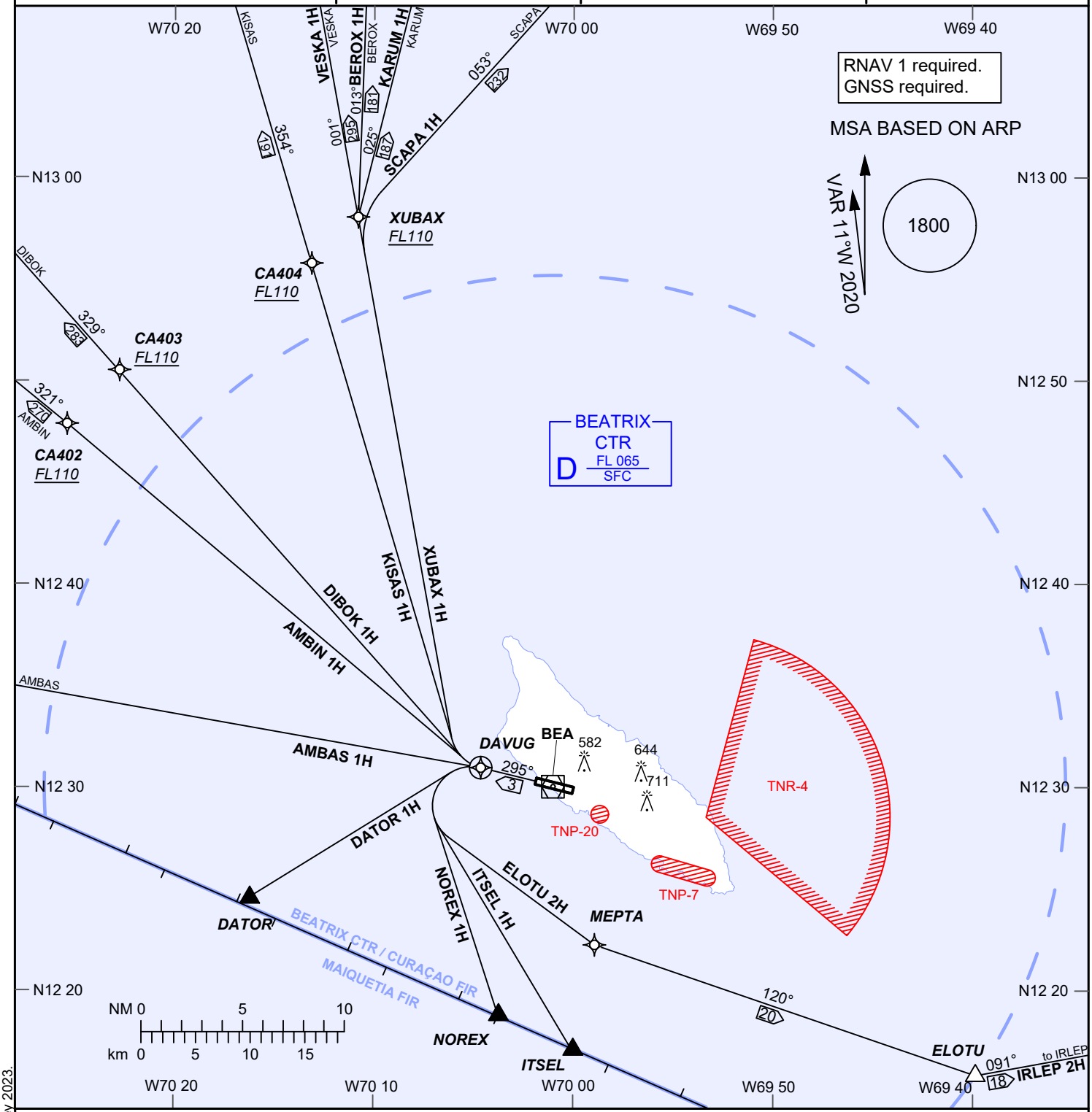


1. BEA VOR 113.8 MHz. Declination 11°W.
2. XUBAX 1H: After passing XUBAX, expect ATC instructions to first en-route waypoint.
3. Altitudes, elevations and heights in feet, distances in nautical miles, bearings are magnetic.

**ICAO SID DESIGNATORS**

| | |
|---|---|
| AMBAS 1H | ITSEL 1H |
| AMBIN 1H | KARUM 1H |
| BEROX 1H | KISAS 1H |
| DATOR 1H | NOREX 1H |
| DIBOK 1H | SCAPA 1H |
| ELOTU 2H | VESKA 1H |
| IRLEP 2H | XUBAX 1H |

| | |
|---|---|
| TNP-7 | GND - 2500 |
| TNR-4 | SFC-by NOTAM |
| TNP-20 | GND - 2500 |

CHANGES: Obstacle survey 2023.